

一、试规定曲目（自备乐谱）

莫扎特 降B大调 第一乐章

Required Piece: Mozart, B-flat Major, Movement I

二、试片段演奏（乐谱附后）

（一）大管

1. 罗西尼 / 塞维利亚的理发师 序曲 指定段落

Rossini / The Barber of Seville, Overture, Specified sections

2. 莫扎特 / 费加罗的婚礼 序曲 指定段落

Mozart / Overture to The Marriage of Figaro, specified sections

3. 作曲：比才 卡门组曲 指定段落

Composer: Bizet

Carmen Suite - Specified sections

4. 柴可夫斯基：第四交响曲（第二乐章）指定段落

Tchaikovsky: Symphony No. 4 (Movement II) - Specified sections

5. 斯特拉文斯基：火鸟 指定段落

Stravinsky: The Firebird - Specified sections

6. 斯特拉文斯基 / 春之祭 引子

Stravinsky / The Rite of Spring, Introduction

7. 拉威尔 / 波莱罗 指定段落

Ravel / Boléro specified excerpt

8. 里姆斯基-科萨科夫 / 天方夜谭 指定段落

Rimsky-Korsakov / Scheherazade, specified excerpt

9. 芭蕾舞剧《红色娘子军》：指定段落

The Red Detachment of Women: Specified sections

10. 柴可夫斯基：天鹅湖：第一幕指定段落

Tchaikovsky: Swan Lake, Act I Specified sections

11. 芭蕾舞剧：《奥涅金》指定段落

Ballet Eugene Onegin: Specified sections

12. 普罗科菲耶夫：《灰姑娘》指定段落

Prokofiev: Cinderella, Specified sections

（二）低音大管

1. 拉威尔 / 鹅妈妈组曲 / 指定段落

Ravel / Mother Goose Suite / Specified sections

2. 拉威尔 / 左手钢琴协奏曲 / 指定段落

Ravel / Piano Concerto for the Left Hand / Specified sections

3. 肖斯塔科维奇 / 第五交响曲 / 指定段落

Shostakovich / Symphony No. 5 / Specified sections

Soli

mf *f*

13 14 *Soli*

p 9 2 *p* *Soli*

1 *p*

Solo

3 *p* *p* *Solo*

15 3 4

64 2. 莫扎特《费加罗的婚礼》序曲

64 *pp*

68

73 *ff*

79 *p*

84

Example 2

156 *p*

161 *f*

166

3 比才 卡门组曲

Allegro moderato ♩=108

1. 2. 3

1. 2. 3

f *p* *3*

8

f *p* *tr*

16

f

21

pp

30 4

1. 2.

pp *pp*

37

1. 2.

45

1. 2.

54

1.

8

p *3* *pp*

4. 柴可夫斯基：第四交响曲（第二乐章）

Tchaikovsky — Symphony No. 4 in F Minor, Op. 36

Fagott 1

D

142 *ff* *f*

155 *ff*

169 *f* *mf*

183 *dim.* *p* *rit.* **Tempo I** (Viol. I)

206 *p*

216 *mf* *sf*

229 *sf* *sf* *p*

252 *p* *mf* *p*

268 *Solo* *pp*

280 *espress.*

288 *Solo* *pp* *morendo*

Berceuse

Andante $\text{♩} = 60$

1 Solo *p*

2 *come sopra*

3 4 4 1 5 *mf*

6 *rit.* *pp* *a tempo Solo* *p* *mf*

7 8 3 9 5 10 6

11 Final Lento maestoso $\text{♩} = 54$

Cor. I *p dolce, cantabile* (Clar.) *Fag. II* *p cresc.*

14 *f* *sim.*

15 *fff*

16 Più mosso *fff*

17 Allegro non troppo $\text{♩} = 208$

18

19 Doppio valore $\text{♩} = 104$ Maestoso

Poco a poco allargando *fff*

20 Molto pesante $\text{♩} = 60$

sempre più cresc. *sub. pp* *fff*

THE RITE OF SPRING

(Le Sacre du Printemps)

Ballet for Orchestra

I. STRAVINSKY

PREMIÈRE PARTIE

FAGOTTO I

L'ADORATION DE LA TERRE

Lento tempo rubato

Colla parte

Solo ad lib.

in Tempo Più mosso

BOLERO

MAURICE RAVEL

BASSONS

Tempo di Bolero
moderato assai **1**

Clar.

20 14

2

Solo
mp

1

3

Tous droits d'exécution réservés

Copyright © DURAND Cie
Propriété en co-édition aux USA, Grande-Bretagne, Irlande, Canada, Australie, Nouvelle-Zélande,
Malte, Israël, Afrique du Sud : Editions A.R.I.M.A. et DURAND S.A. Editions Musicales

D. & F. 11,780

215, RUE DU FAUBOURG ST-HONORE - 75008 PARIS

Fagotto I.

G 8 H

Tranquillo.
L 10 M 8

II.

Andantino.
Lento. Recit. Solo. dolce espressivo

Viol. Solo *Ad. capriccioso, quasi recitando*

rit. assai a tempo giusto

colla parte ten. B poco più mosso

colla parte

a tempo, un poco più animato.

più tranquillo

8 D Allegro molto. Recit. Molto moderato.

rit. f sf dim. p

Sixieme tableau

第六场 踏着先烈的血迹，前进！前进！

NO. 1 (一) 慌乱的南贼老巢

1 $\text{♩} = 176$ 90 Trp. Cl. 1 *mf*

97 24 Vc.

129 有气无力，绝望的 solo *mf*

137

144

152 (紧接下曲) 3 4 2 $\frac{2}{4}$

NO. 2 (二) 南贼，老四垂死挣扎

1 $\text{♩} = 184$ 2 soli + Alto *f*

9

16 20 Trp. Cl. 1 *f*

450

458

465

No 3 Cueha Scène

21 Allegro moderato

468

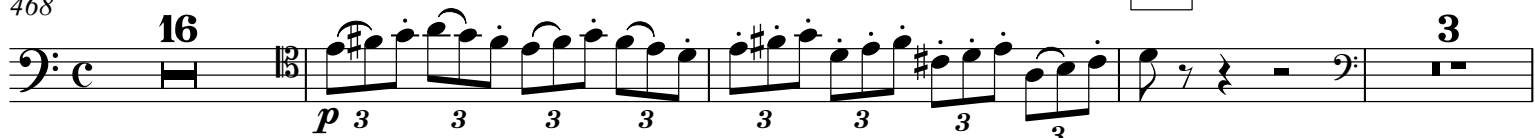

490

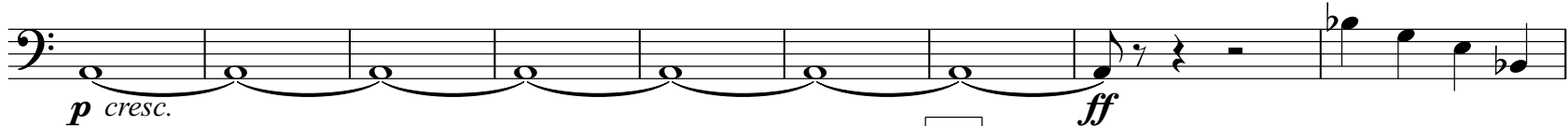

499

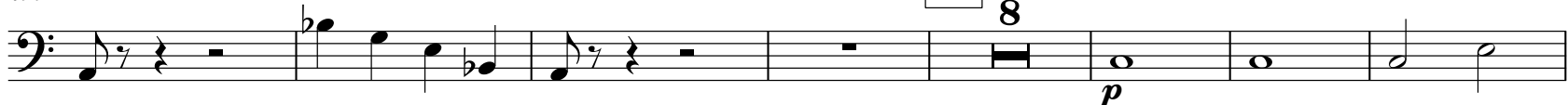

514

522

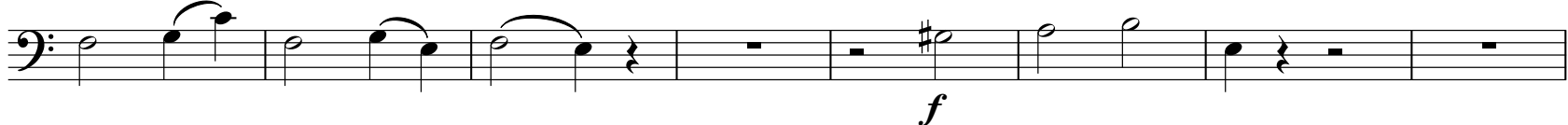

530

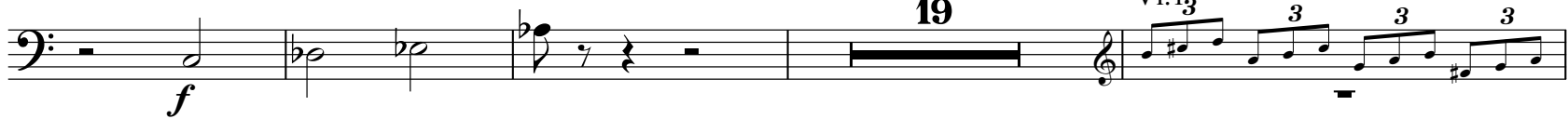

553

557

563

568

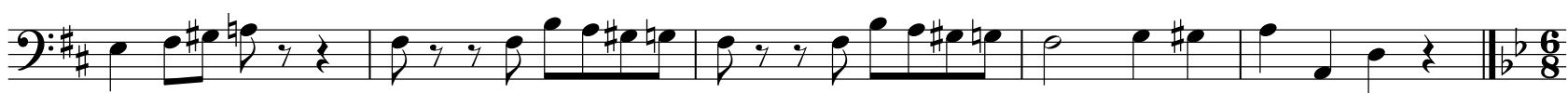

11. 芭蕾舞剧：《奥涅金》

Nr. 11 Scène

15

898 Andante sostenuto **A** **B**

13 2 4 2

Streicher 1. Ob

920 rit. **C** sost. e espr.

1. Fl

928 **D** Allegretto

solo (Echo)

mf 3 *p* 3 *mf*

932 **E**

5 11 solo

1. Horn 1. Ob *p*

941 **F** Tempo I

solo rit. 13

pp

959 **G** Presto **H** **I**

4 6 8

Schlagwerk Bkl Trp, Pos Trp

pp *mf*

983

2

mp *mf* molto cresc.

991 **J** Adagio

rit. *f* *ff*

1. Fl solo

attacca

11. 芭蕾舞剧：《奥涅金》

Nr. 24 Scene - tacet

120 Andante

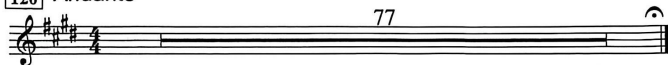

attacca

Nr. 25 Scène und Pas de deux

197 Andantino

206

A

214

B

221

C

227

234

D

Andante cantabile

12. 普罗科菲耶夫：《灰姑娘》

1. 7. The Dancing Lesson

大管1.2

Allegretto ♩ = 126

52 I. Solo

3. 拉威尔《鹅妈妈》组曲

Example 1

1 *solo*

p un po in rilievo

10

mf

20

p

32

p

40

p

Example 2

1

pp

9

pp

17

pp

24

pp

2. 拉威尔 / 左手钢琴协奏曲

2703859B
ISMN M Error!

MATERIEL APPARTENANT
à I

CONCERTO

pour la main gauche

DURAND S. A.
Editions Musicales
21, rue Vernet - 75003 PARIS

DURAND

CONTRAFAGOTTO

MAURICE RAVEL

Lento (♩=44)

Solo
mp

1

2

3

cresc. *f*

4

Piano Solo jusqu'à 5 pno Solo

25

ff *gliss.* *ff*

6

7

ff *dim.*

8

p *Rall.* *Più lento*

3 1 3

Tous droits d'exécution réservés
Copyright by Durand & C^{ie} 1937

D. & F. 12,739

Paris, 4, Place de la Madeleine

Contrafagotto

Allegretto

48 12 49 7 50 9 51 8 52 8 53 6 1 3 54 1

8 55 6 1 3 56 1 12 57 8 58 2 rit. 1

a tempo 5 59 8 60 2 rit. 2 a tempo 4 61 10 62 Fl., Ob. Cl.

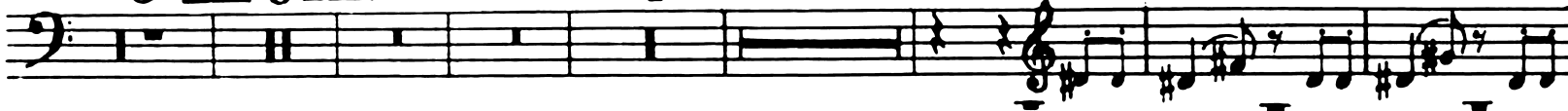

63 3

ff

4 64 9 65 Solo p

66 11 67

68 cresc. f 4 69 6

1 3 70 1 8 71 Fag. II

1 3 72 1 6 73

5 74 1

